



1735
MARKET STREET

HIGH-RISE BIG BLOCK

FLOOR 36

22,421 RSF (E)

CORE & SHELL

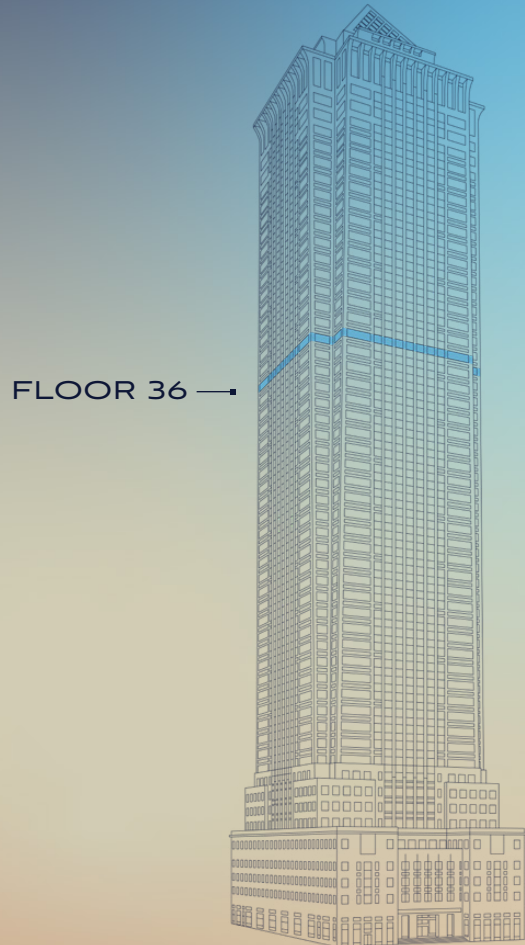

FLOOR 36 →



1735
MARKET STREET



FLOOR 36

22,421 RSF (E)

PROPOSED
OPEN LAYOUT

WORKSPACE

Private office	7
Workstation	86
Total Seats	93

COLLABORATION SPACE

Conference Room	5
Huddle Room	4
Phone Room	2
Interview Room	2
Open Seating Area	8



1735
MARKET STREET

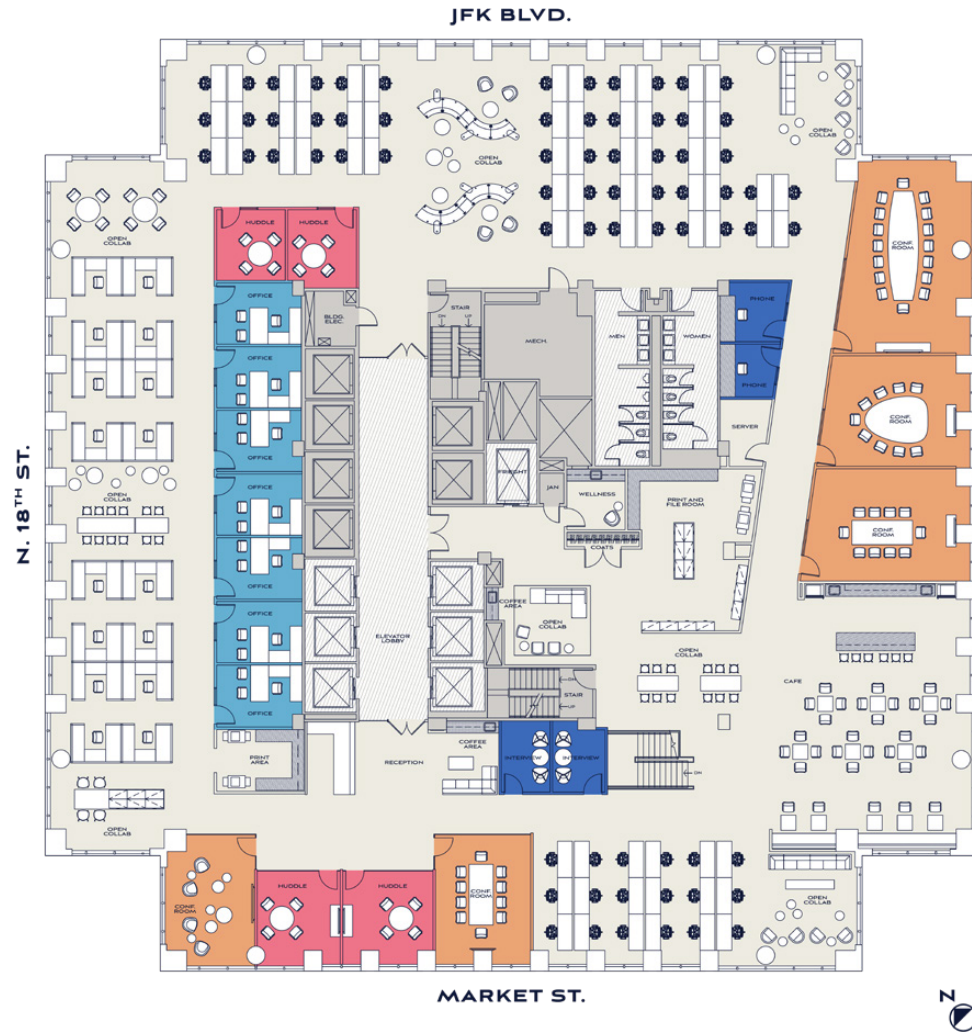

FLOOR 36

22,421 RSF (E)

PROPOSED
OFFICE INTENSIVE LAYOUT

WORKSPACE

Private office	34
Workstation	18
Total Seats	52

COLLABORATION SPACE

Conference Room	3
Huddle Room	2
Phone Room	2
Open Seating Area	3



1735
MARKET STREET

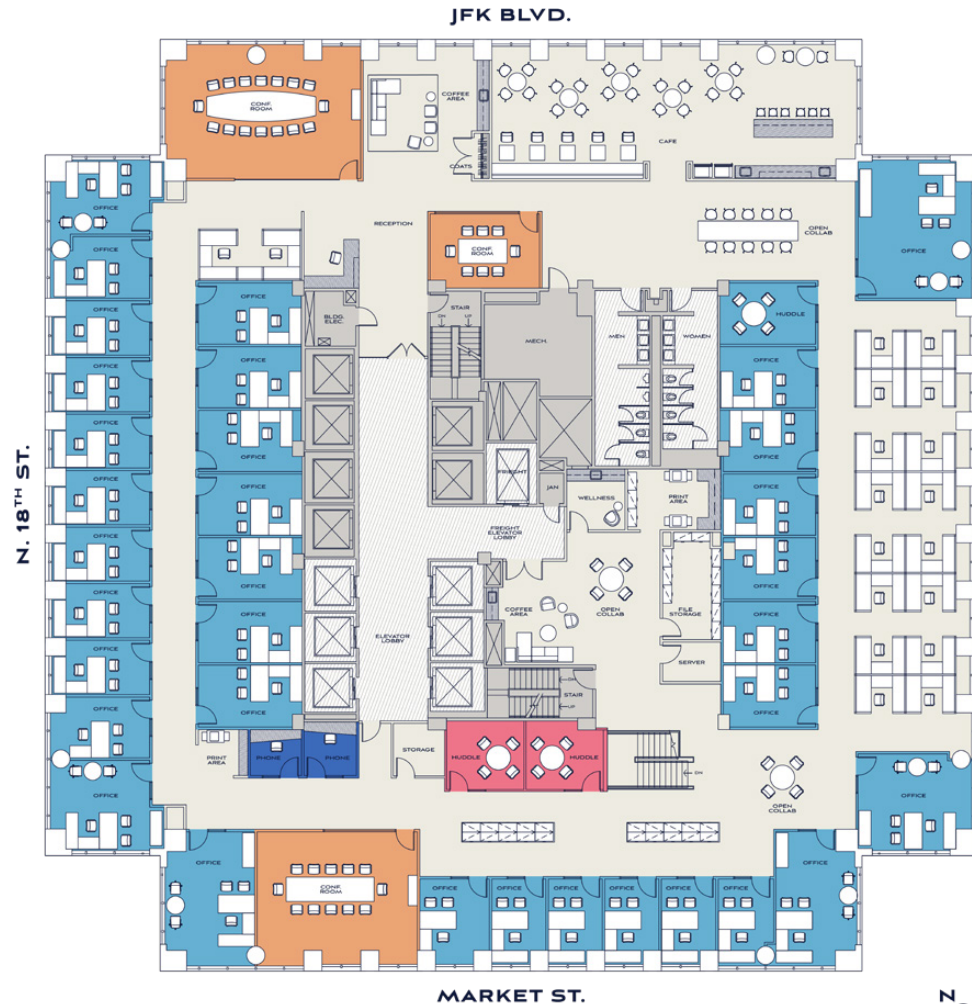

FLOOR 35

22,467 RSF (E)

CORE & SHELL

FLOOR 35 →

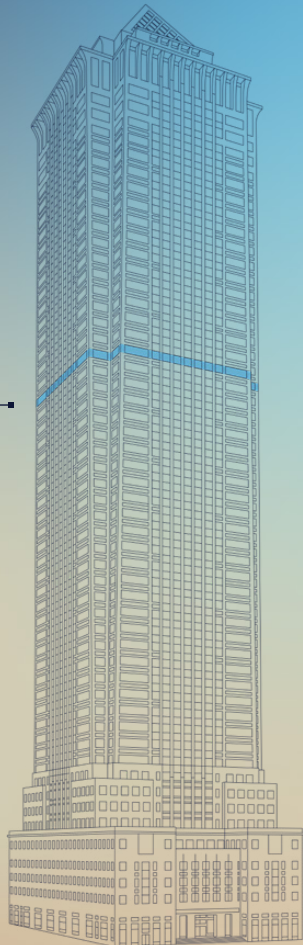

1735
MARKET STREET



FLOOR 35

22,467 RSF (E)

PROPOSED
OPEN LAYOUT



1735
MARKET STREET

WORKSPACE

Private office	8
Workstation	109
Total Seats	117

COLLABORATION SPACE

Conference Room	3
Huddle Room	3
Phone Room	2
Interview Room	2
Open Seating Area	3

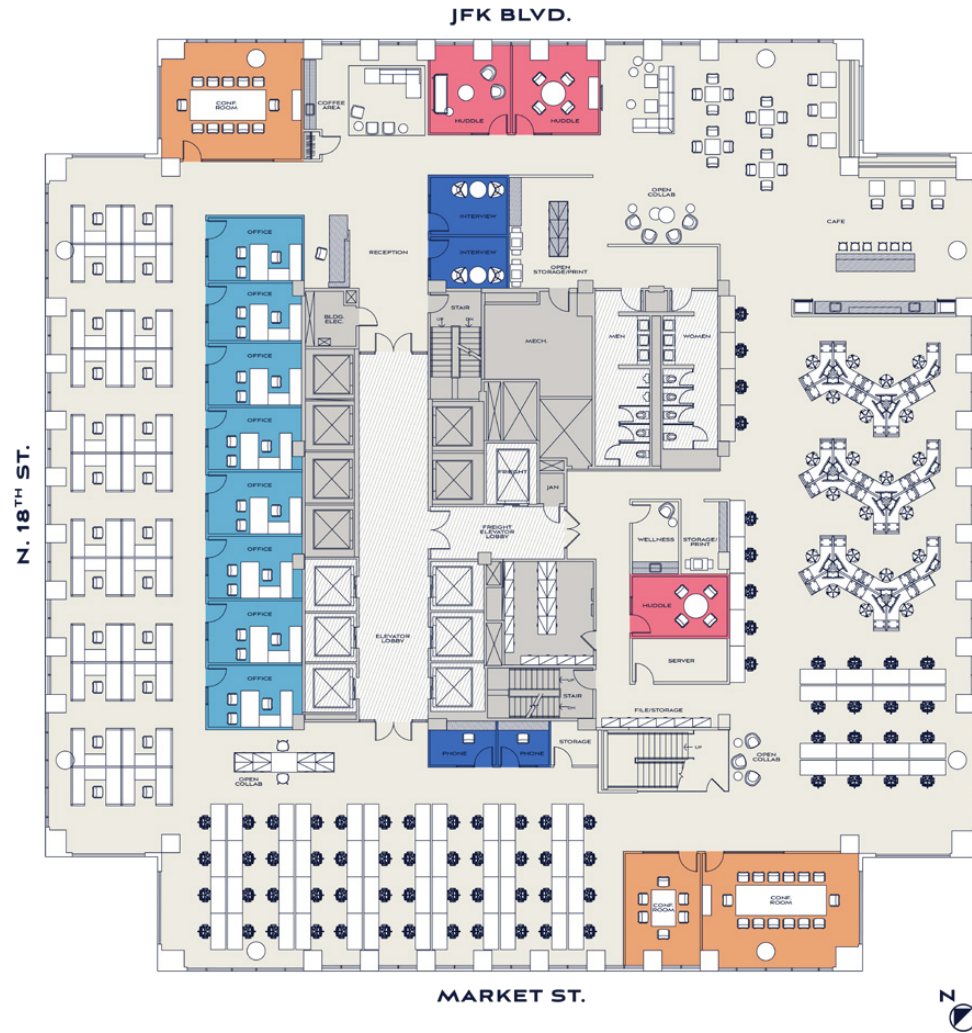

FLOOR 35

22,467 RSF (E)

PROPOSED
OFFICE INTENSIVE LAYOUT

WORKSPACE

Private office	34
Workstation	18
Total Seats	52

COLLABORATION SPACE

Conference Room	4
Huddle Room	3
Phone Room	2
Interview Room	2
Open Seating Area	4



1735
MARKET STREET



FLOOR 34

22,500 RSF (E)

CORE & SHELL

FLOOR 34 →

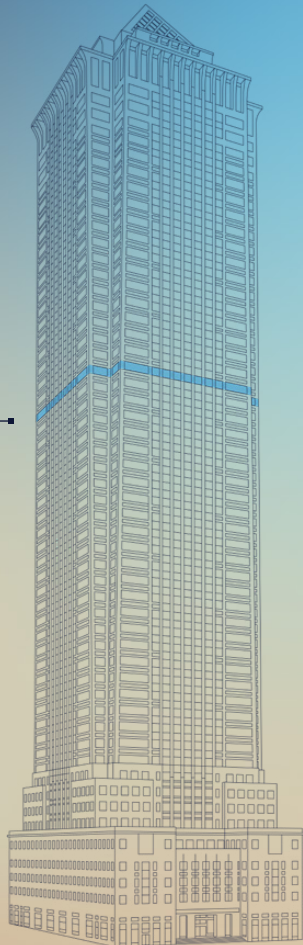

1735
MARKET STREET



FLOOR 34

22,500 RSF (E)

PROPOSED
OPEN LAYOUT

WORKSPACE

Private office	7
Workstation	118
Total Seats	125

COLLABORATION SPACE

Conference Room	3
Huddle Room	4
Phone Room	2
Interview Room	2
Open Seating Area	3



1735
MARKET STREET



FLOOR 34

22,500 RSF (E)

PROPOSED OFFICE INTENSIVE LAYOUT

WORKSPACE

Private office	37
Workstation	21
Total Seats	58

COLLABORATION SPACE

Conference Room	3
Huddle Room	2
Phone Room	2
Interview Room	2
Open Seating Area	2



1735
MARKET STREET





1735
MARKET STREET

LOW-RISE BIG BLOCK

FLOOR 11

22,199 RSF (E)

CORE & SHELL



1735
MARKET STREET

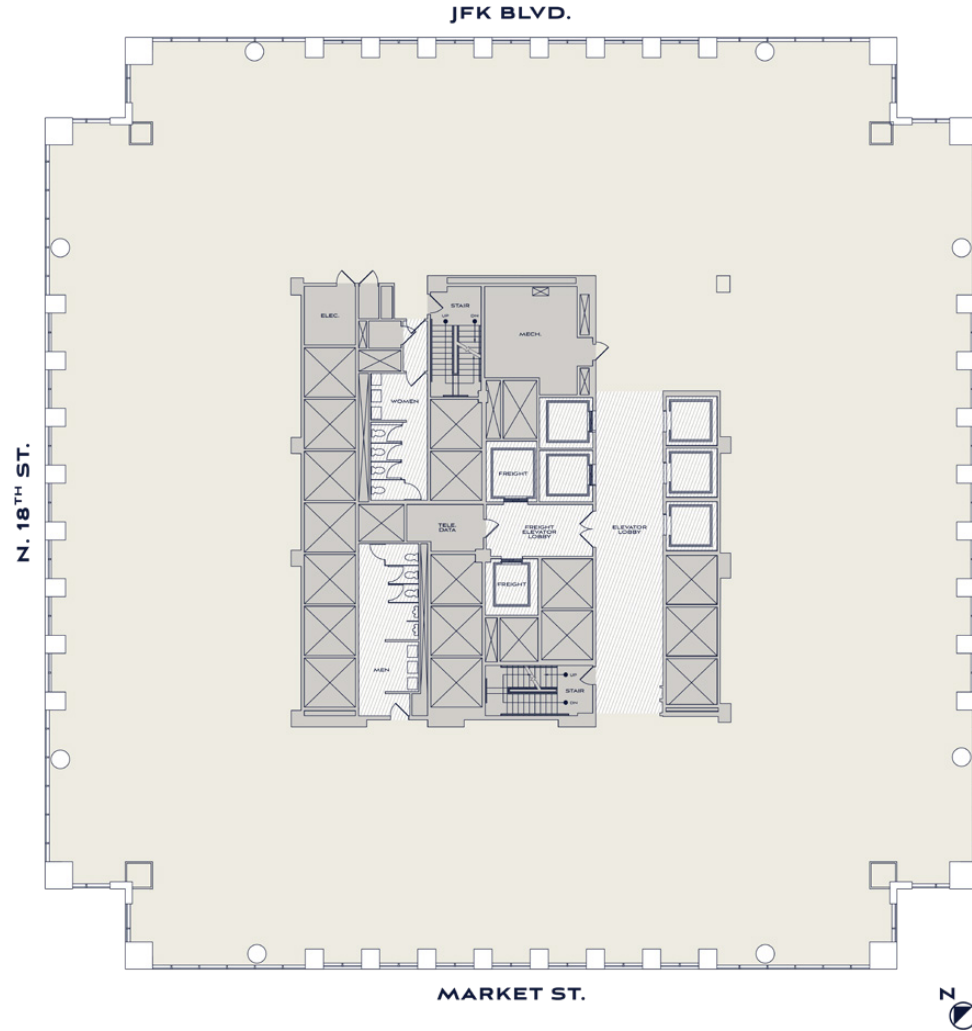

FLOOR 11

22,199 RSF (E)

EXISTING CONDITIONS



FLOOR 11 →



1735
MARKET STREET



FLOOR 10

22,226 RSF (E)

CORE & SHELL



FLOOR 10



1735
MARKET STREET

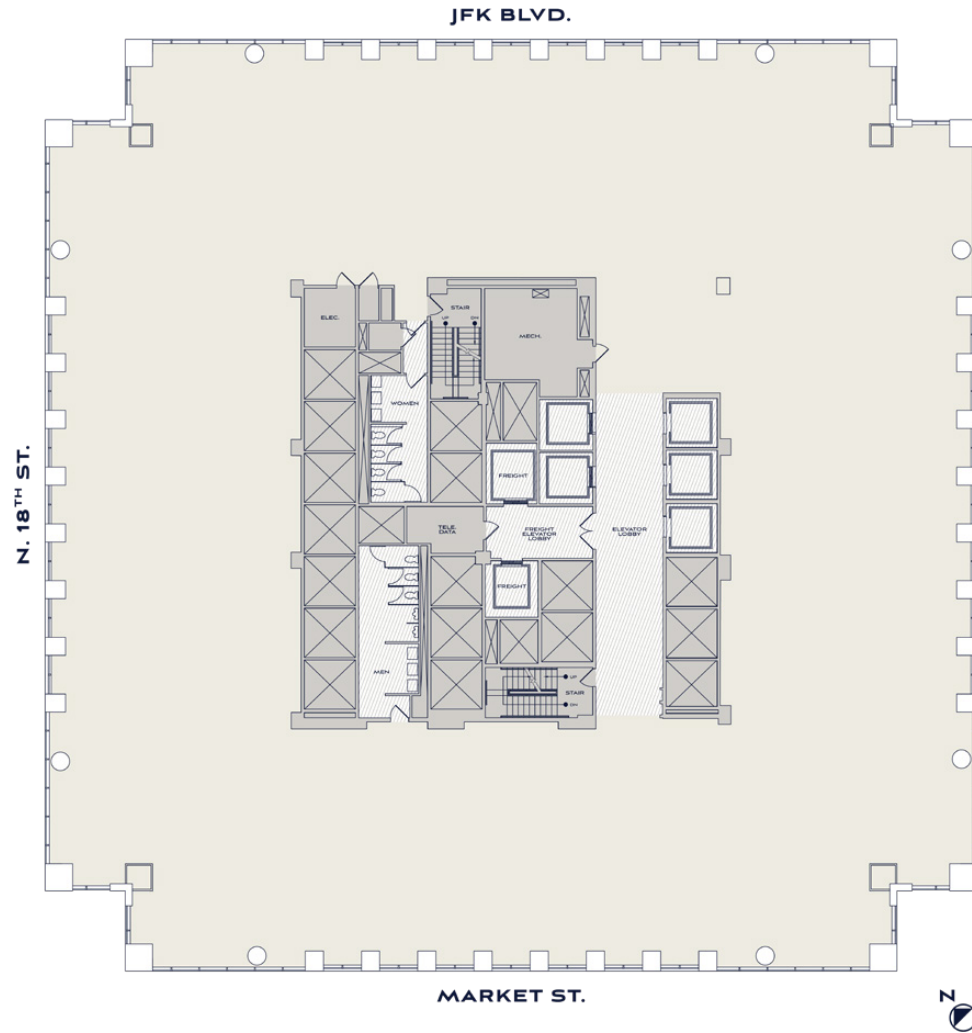

FLOOR 10

22,226 RSF (E)

PROPOSED
OPEN LAYOUT

WORKSPACE

Private office	15
Workstation	123
Total Seats	138

COLLABORATION SPACE

Conference Room	7
Huddle Room	1
Phone Room	8
Open Seating Area	6



1735
MARKET STREET



FLOOR 10

22,226 RSF (E)

PROPOSED OFFICE INTENSIVE LAYOUT

WORKSPACE

Private office	37
Workstation	33
Total Seats	70

COLLABORATION SPACE

Conference Room	3
Huddle Room	2
Interview Room	2
Open Seating Area	1



1735
MARKET STREET

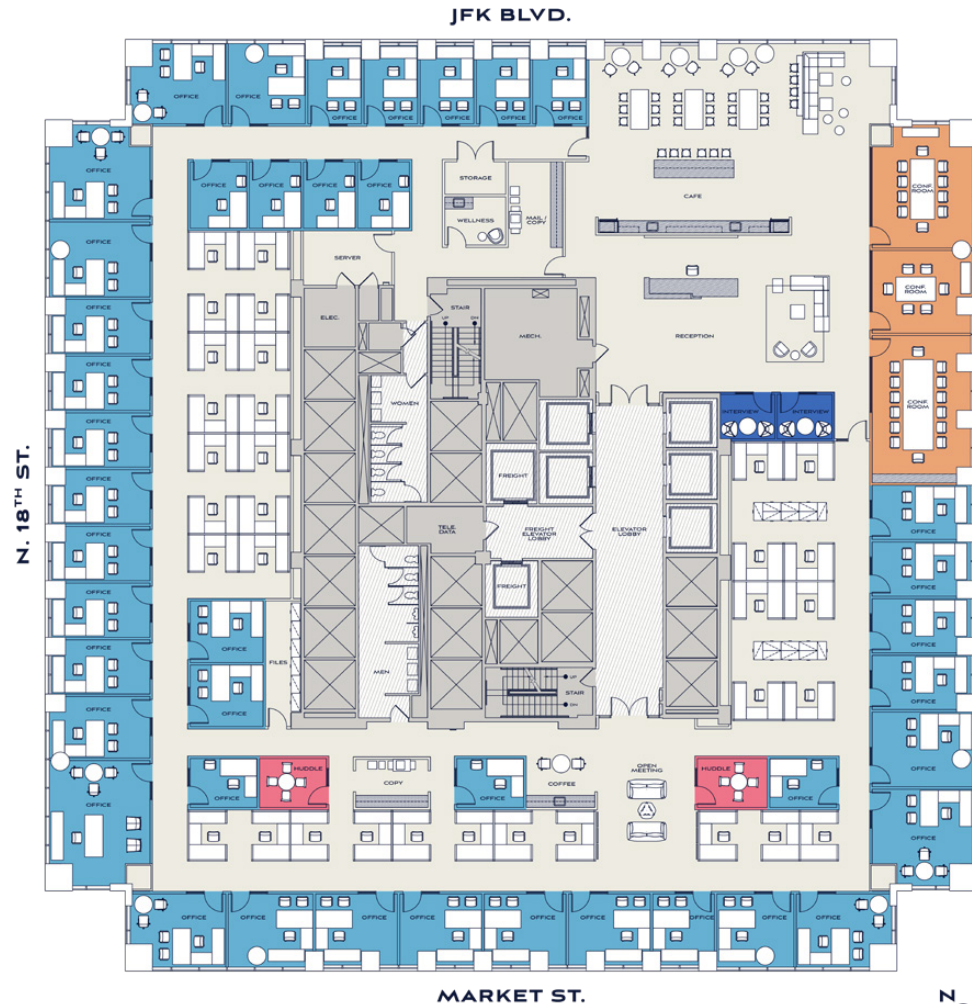

FLOOR 7

24,673 RSF (E)

CORE & SHELL



FLOOR 7 →



1735
MARKET STREET

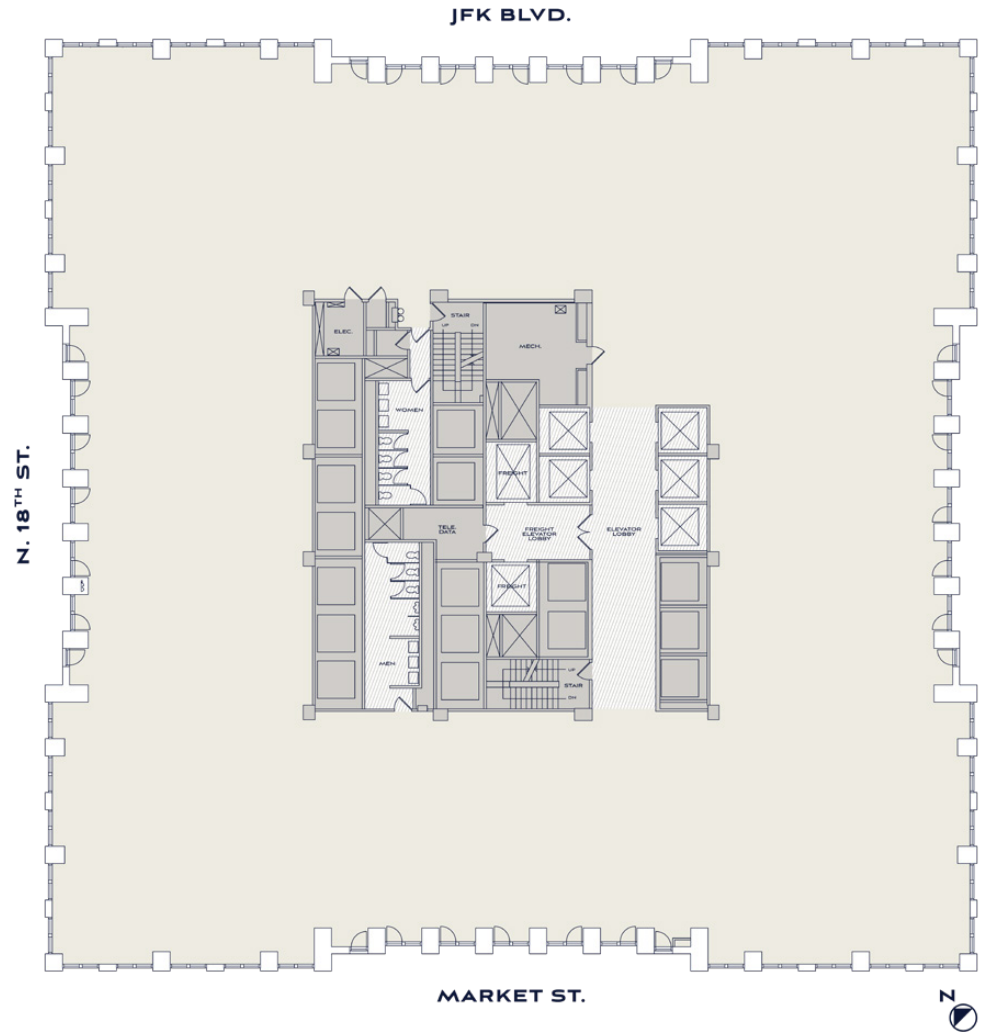

FLOOR 7

24,673 RSF (E)

PROPOSED OPEN LAYOUT

WORKSPACE

Private office	10
Workstation	134
Total Seats	144

COLLABORATION SPACE

Conference Room	5
Huddle Room	1
Phone Room	6
Open Seating Area	14



1735
MARKET STREET

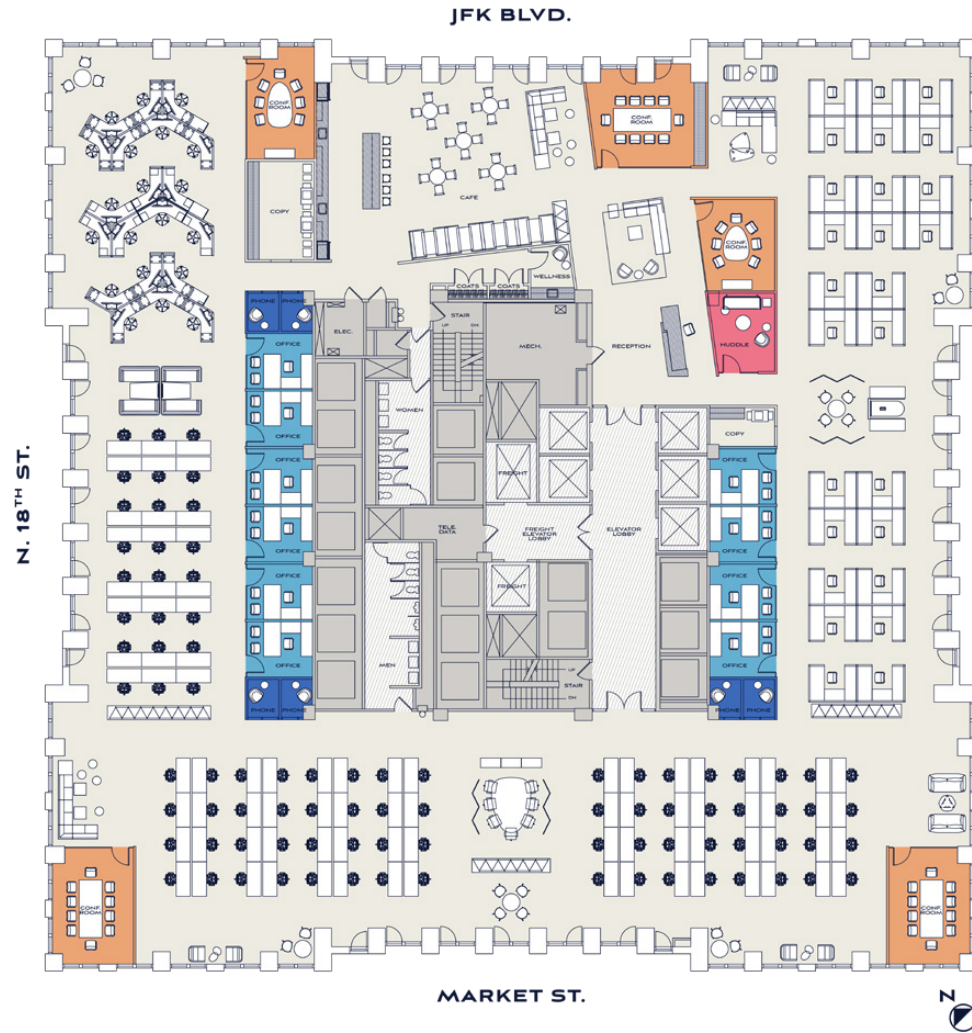

FLOOR 7

24,673 RSF (E)

PROPOSED OFFICE INTENSIVE LAYOUT

WORKSPACE

Private office	42
Workstation	25
Total Seats	67

COLLABORATION SPACE

Conference Room	5
Huddle Room	2
Interview Room	2
Open Seating Area	1



1735
MARKET STREET

